

Membership 2010 Signup Form/Donation Form Follows

<p>Mena Art Gallery 607 Mena Street Mena AR 71953-3339 479-394-3880</p>	<p>2010 Dues Schedule (Circle Class of Membership)</p> <table><tr><td>Student_____</td><td>\$ 10.00</td><td>Life Member</td></tr><tr><td>Individual_____</td><td>\$ 20.00</td><td>(See By-Laws for Details)</td></tr><tr><td>Family_____</td><td>\$ 35.00</td><td></td></tr></table>	Student_____	\$ 10.00	Life Member	Individual_____	\$ 20.00	(See By-Laws for Details)	Family_____	\$ 35.00	
Student_____	\$ 10.00	Life Member								
Individual_____	\$ 20.00	(See By-Laws for Details)								
Family_____	\$ 35.00									

I am a New Member: _____ **I am a Returning Member:** _____ **and my contact info is:**

Date: _____ Cash _____ Check #: _____
Amount Amount

Name: _____

Address: _____

City State and Zip 10-digit telephone #

Please use my Email Address: _____

Use United States Postal Service: _____

Return completed form to Mena Art Gallery for processing. Send to 607 Mena Street, Mena ,AR 71953-3339

.....

Mena Art Gallery

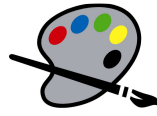

607 Mena Street
Mena, AR 71953
479-394-3880

Yes, I would like to help continue the great work that the Mena Art Gallery has been doing!

Name _____

Address _____

City,St,Zip _____

Phone _____

Email _____

Executive Director:
Jim Pawley

Board of Directors:
Louis Alderman
Rick Chrisman
Mary Dixon
Frank Hebert
Dr. Carlos Rocho
Gary Newcomb
Richard Shull
Henry Moreno
Barbara Tobias
Scott Vacca
Diane Warren
Donna Wilson

_____ Enclosed is my check for _____

_____ I will send a check for _____
on (date) _____

_____ I prefer monthly contributions of _____
starting (date) _____

If you would prefer to make your contribution by credit card, please stop by the gallery where we can handle that.